

Planning Permit No. B.18901/203/35
APPROVED
 SUBJECT TO THE CONDITIONS IN THIS OFFICE LETTER.
 No. B.27/6591/35 Date 06-95
 FOR MEMBER SECRETARY
 MADRAS METROPOLITAN DEVELOPMENT AUTHORITY
 MADRAS - 600 083

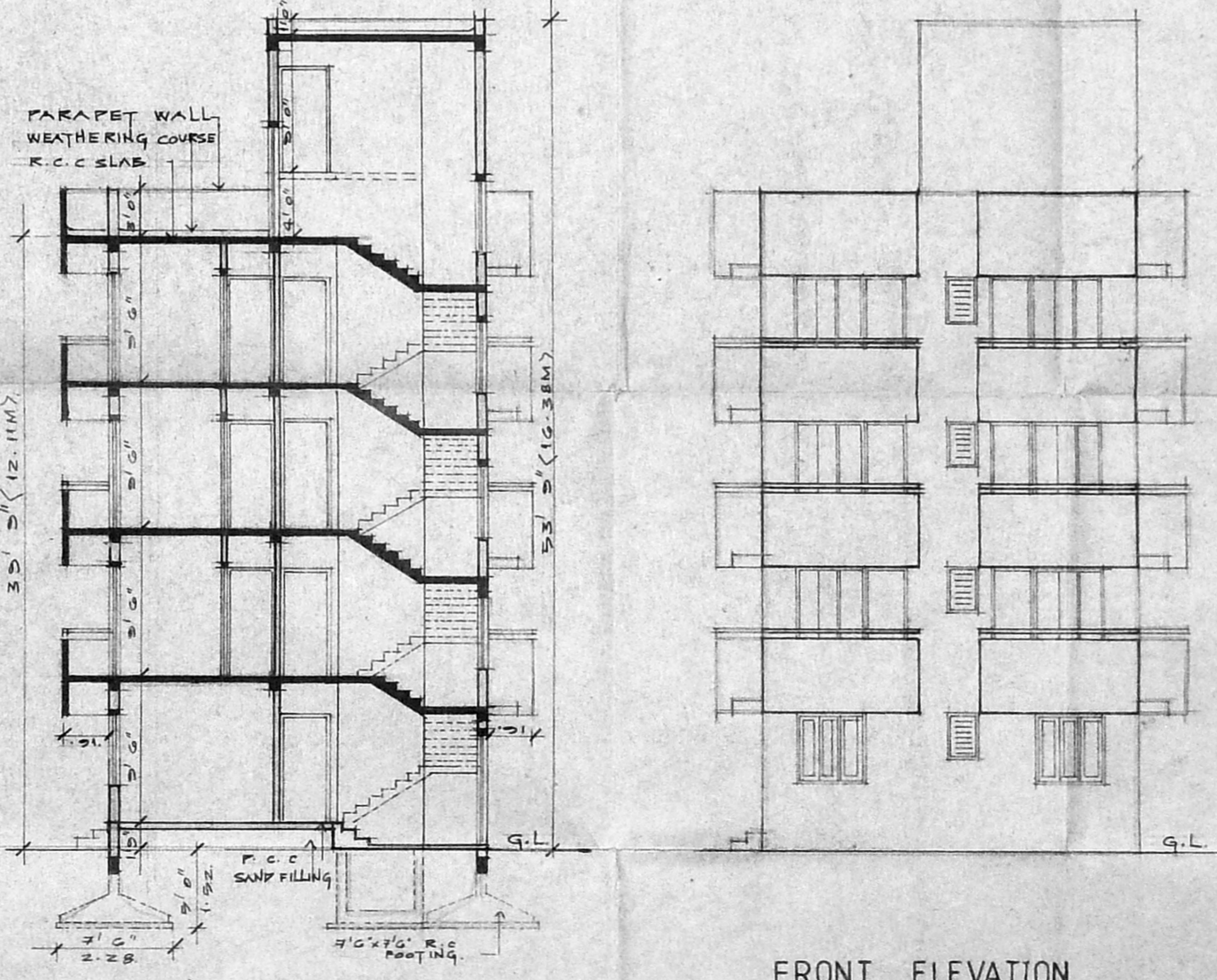
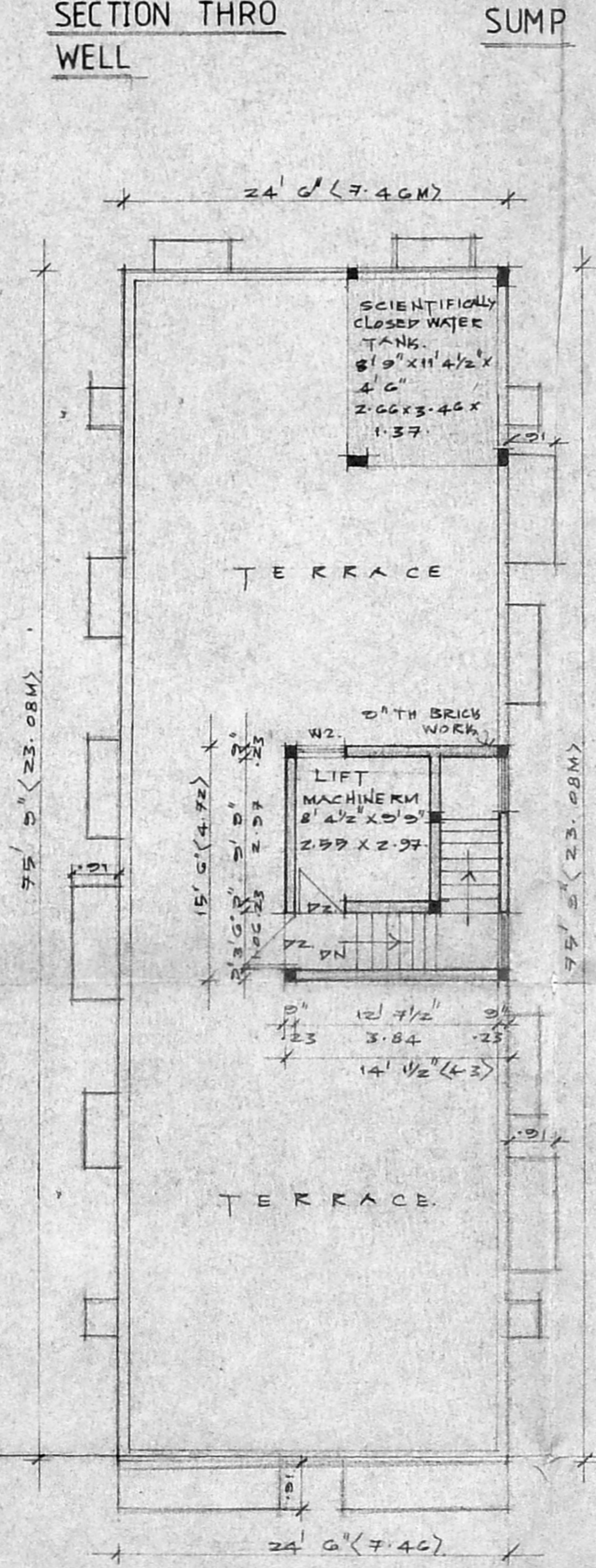
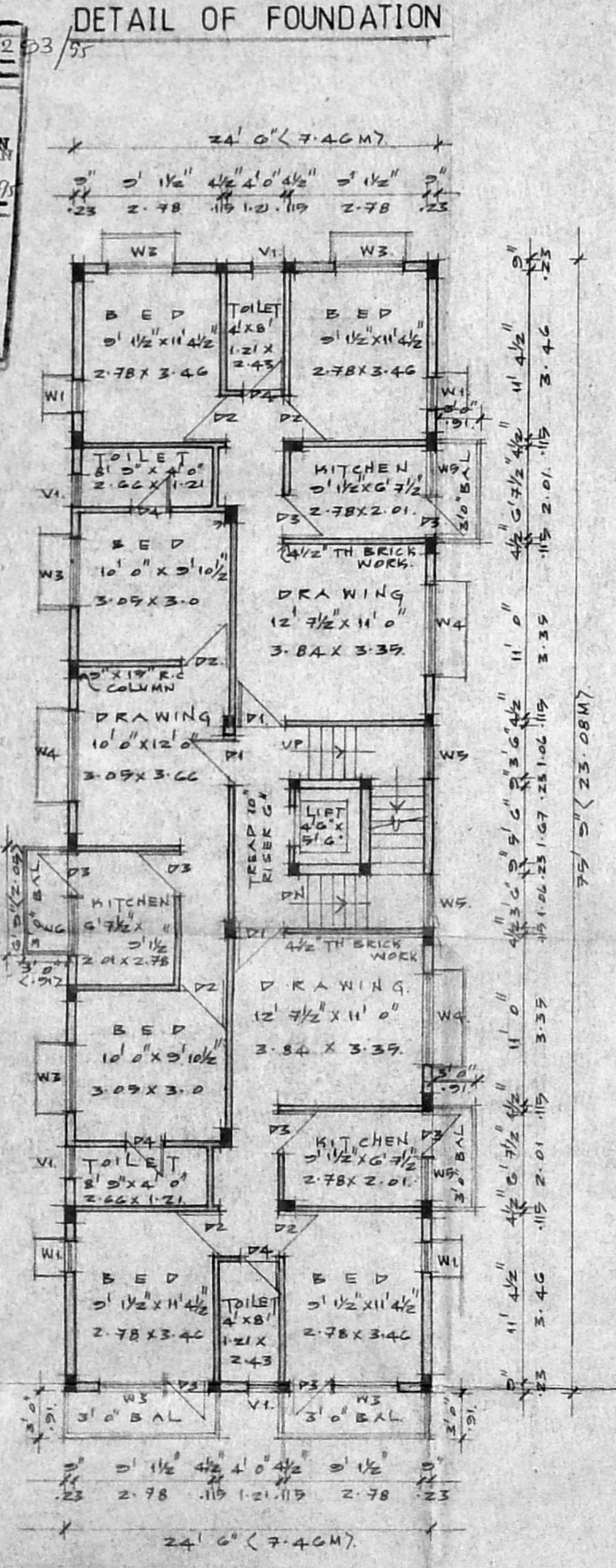
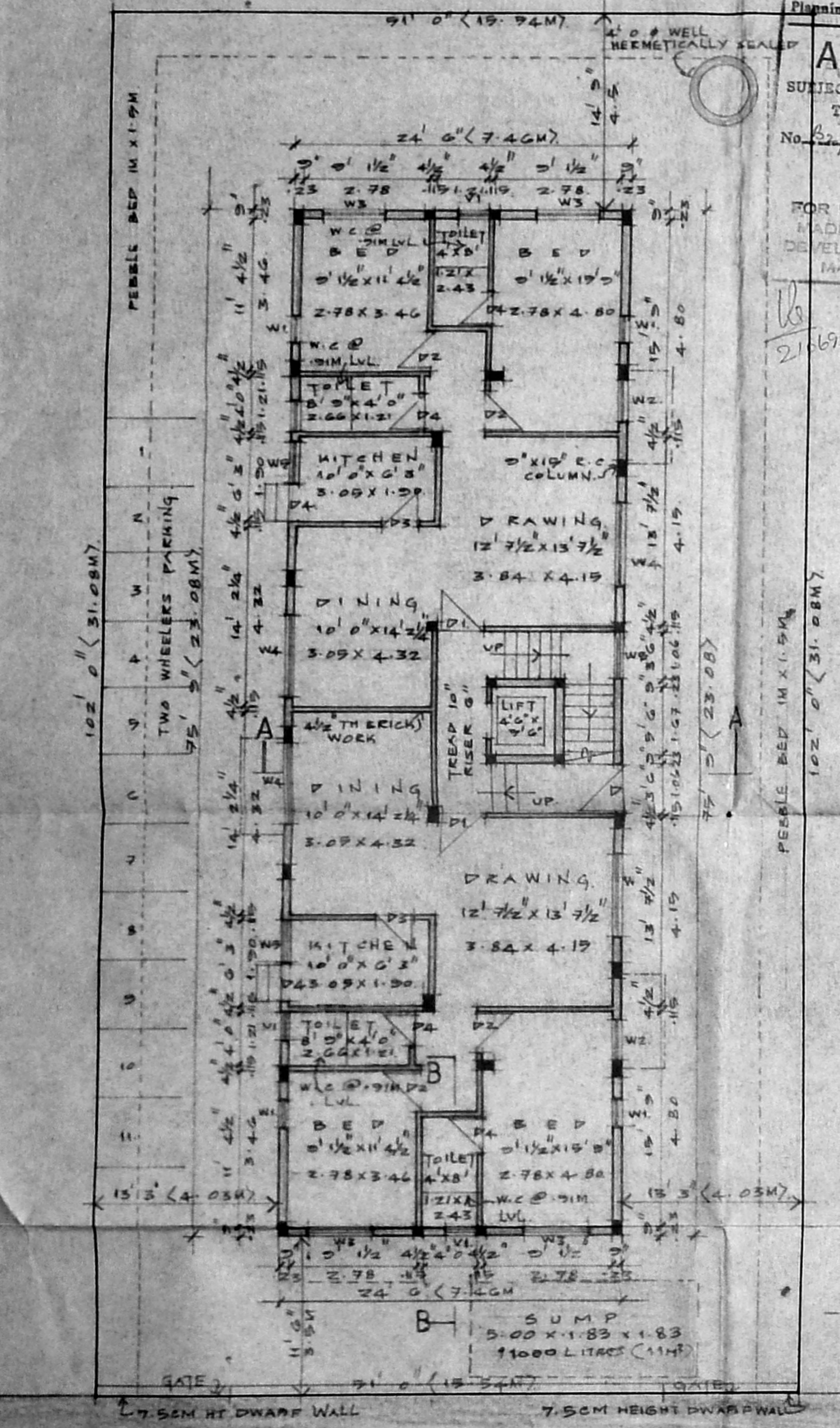

- SPECIFICATIONS** RP for M.C.
- THE BUILDING SHALL BE CONSTRUCTED WITH R.C.C. FRAMED STRUCTURE WITH 5TH LOAD BEARING BRICK MASONRY WALL FOR EXTERIOR AND 4TH PARTITION WALLS FOR INTERIOR SURFACES.
 - THE ROOF OVER GROUND, FIRST, SECOND, AND THIRD FLOOR SHALL BE IN R.C.C. 1:2:4 MIN 4TH AND ALL EXPOSED CONCRETE SURFACES SHALL BE PLASTERED IN CM 1:3 AND BRICK MASONRY SURFACES IN CM 1:4.
 - THE FLOORING SHALL BE LAID WITH HYDRAULICALLY PRESSED CEMENT MOSAIC TILES OF APPROVED COLOUR AND SIZE.
 - THE WEATHERING COURSE SHALL BE LAID TO SLOPE IN BRICK JELLY LIME CONCRETE MIN 4TH AND FINISHED WITH ONE LAYER OF COUNTRY TILES.

SCHEDULE OF JOINERIES

D	3' 0" x 7' 0" 1.00 x 2.13	TEAK WOOD PANELED DOOR
D1	3' 3" x 7' 0" 1.0 x 2.13	TEAK WOOD PANELED DOOR
D2	3' 0" x 7' 0" 0.74 x 2.13	COUNTRYWOOD FLUSH DOOR
D3	2' 0" x 7' 0" 0.84 x 2.13	COUNTRYWOOD FLUSH DOOR
D4	2' 6" x 7' 0" 0.76 x 2.13	COUNTRYWOOD FLUSH DOOR
W1	2' 0" x 4' 0" 0.61 x 1.37	COUNTRYWOOD GLAZED WINDOW
W2	3' 0" x 4' 0" 0.91 x 1.37	COUNTRYWOOD GLAZED WINDOW
W3	4' 0" x 4' 0" 1.37 x 1.37	COUNTRYWOOD GLAZED WINDOW
W4	6' 0" x 4' 0" 1.83 x 1.37	COUNTRYWOOD GLAZED WINDOW
W5	3' 3" x 8' 0" 1.0 x 1.06	COUNTRYWOOD GLAZED WINDOW
W6	4' 0" x 3' 0" 1.37 x 1.06	COUNTRYWOOD GLAZED WINDOW
V1	2' 0" x 3' 0" 0.61 x 0.91	COUNTRYWOOD GLAZED VENTILATOR

AREA STATEMENT

	Sq. FT	Sq. M.
1) PLOT EXTENT	5202	483.28
2) F. S. I PERMISSIBLE 1.5	7803	724.72
3) BUILT UP AREA PROPOSED		
(i) GROUND FLOOR	1855.87	172.41
(ii) FIRST FLOOR	1281.87	184.12
(iii) SECOND FLOOR	1281.87	184.12
(iv) THIRD FLOOR	1281.87	184.12
TOTAL	7801.48	724.77
4) F. S. I PROPOSED 1.433		

PROPOSED RESIDENTIAL BUILDING
 AT PLOT NO: 1137, DOOR NO: 7,
 SIR A.P. PATRO ROAD (16TH AVENUE)
 BEARING S. NO. 312 PART
 T.S. NO: 2/10 BLOCK NO: 54.)
 KODAMBAKKAM VILLAGE
 ASHOK NAGAR MADRAS 600 083
 CORP DIVISION NO - 122
 FOR: MRS. PADMINI PRIADAS

SIGNATURE OF APPLICANT
Padma Priyada

SIGNATURE OF LICENSED SURVEYOR
Bevanatha
 R. DEVANATHAN B. ARCH., M.C.P.
 Member Council of
 Architecture - CA/639/75
 Registered Architect No. 15
 Corporation of Madras

<input type="checkbox"/> PROPOSED WORK	<input type="checkbox"/> ACCESS ROAD
<input type="checkbox"/> PLOT BOUNDARY	
SCALE 1" = 8' 0"	DATE 29-12-34
JOB NO 9279	PRG. NO
NAME AND ADDRESS OF LICENSED SURVEYOR	
R. DEVANATHAN B. ARCH., M.C.P. SYNDICATE BANK COLONY, PLOT NO 832, 5TH STREET, ANNA NAGAR WESTERN EXTENSION, MADRAS 600 101	

48' 0" (14.63M) WIDE SIR A.P. PATRO ROAD (16TH AVENUE)

SITE / GROUND FLOOR PLAN

TYPICAL FLOOR PLAN
 (FIRST SECOND AND THIRD FLOOR)

TERRACE FLOOR PLAN

SECTION A A

FRONT ELEVATION